

PLAN SHOWING THE PROPOSED CONSTRUCTION OF A RESIDENTIAL BUILDING IN PLOT NO. 2, S. NO. 518/2A IN KANNIMoola MAHAGANAPATHY STREET II PART, GANAPATHY NAGAR, THIRUMULLAIVOYAL VILLAGE, AVADI TOWNSHIP, SAIDAPET TALUK, CHENGLE PET-M.G.R. DIST. SCALE 1" = 8'-0" [1:100] (OWNER R. JANARDHANAN)

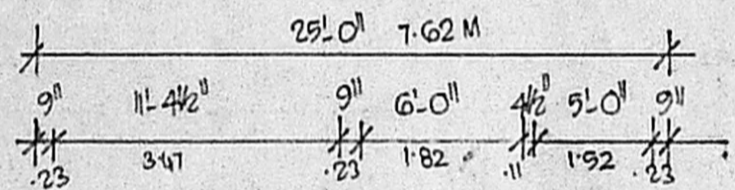
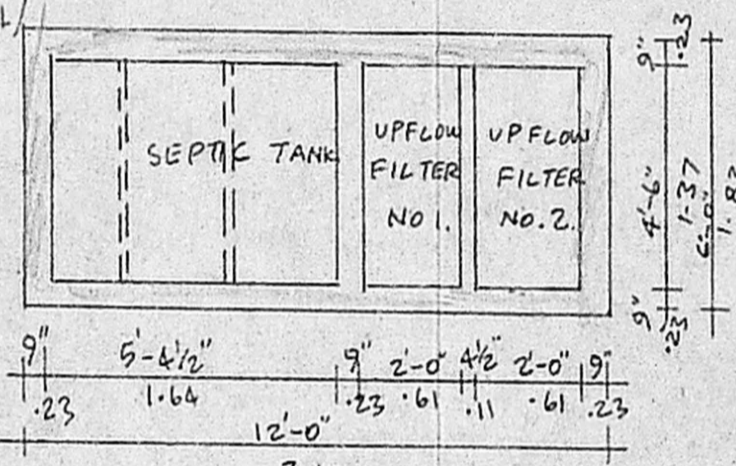
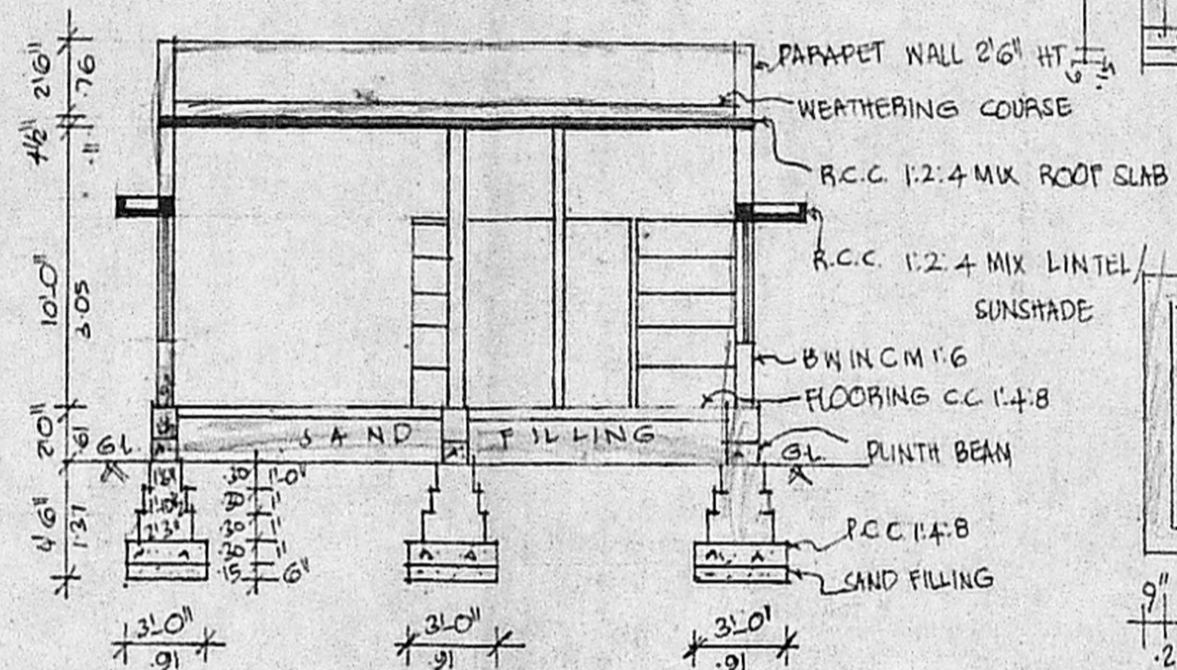
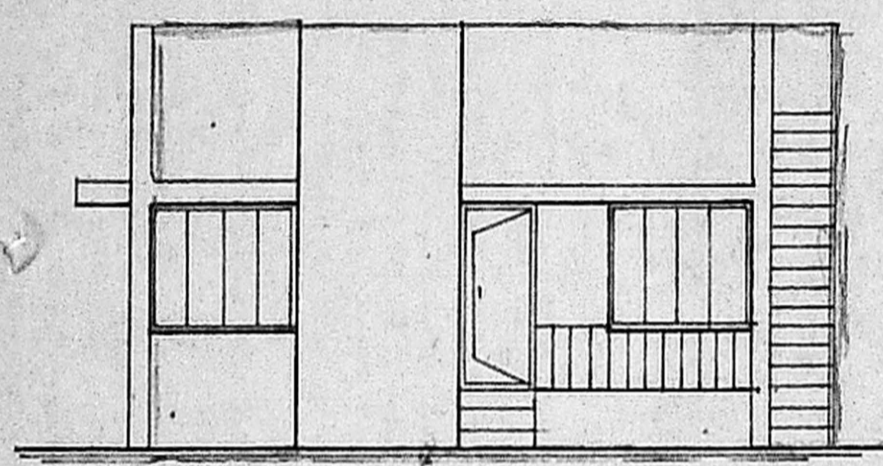
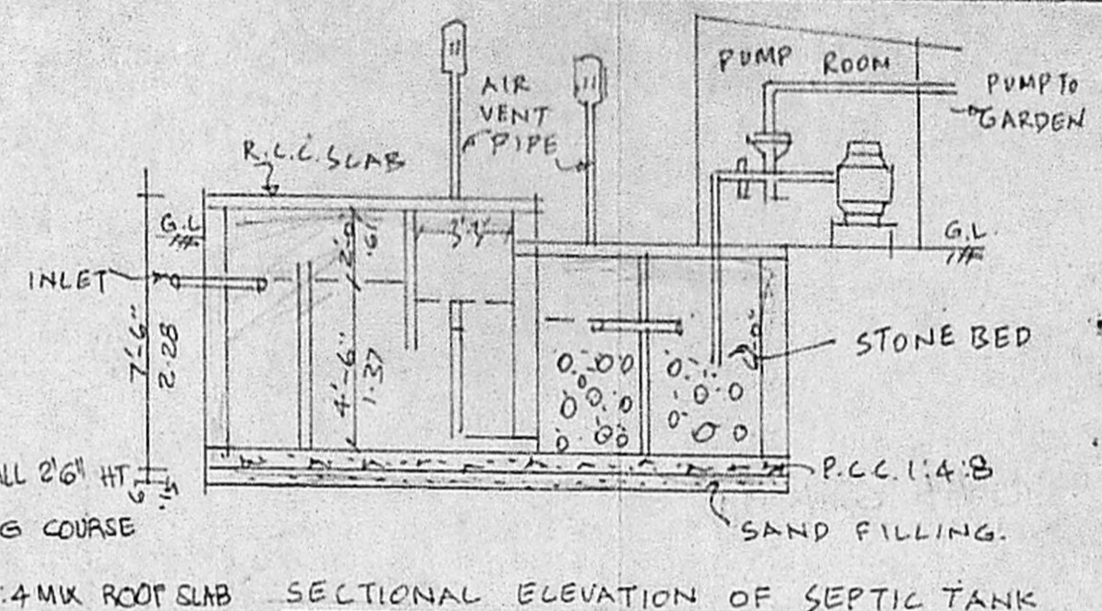

SECTION "AB"

SCALE : 1 INCH = 4 FEET (1:50)

JOINERY			
D	DOOR	3'-3" x 7'-0"	1-00 x 2-13
D1	DOOR	3'-0" x 7'-0"	-91 x 2-13
D2	DOOR	2'-6" x 6'-0"	-761 x 82
W	WINDOW	3'-0" x 4'-6"	1-82 x 1-37
W1	WINDOW	4'-0" x 4'-6"	1-37 x 1-37
V	VENTILATOR	4'-0" x 2'-0"	1-22 x 61
V1	VENTILATOR	3'-0" x 2'-0"	-91 x -61

AREA DETAIL	
PLOT AREA :	2450 (OR) 227.6 M ²
PRO. AREA :	886 SFT (OR) 82.3 M ²
COVERAGE :	36.16%
F.S.I. :	0.36

LEGEND	
PRO. AS SHOWN	
EXG. ROAD AS SHOWN	
SITE BOUNDRY AS SHOWN	

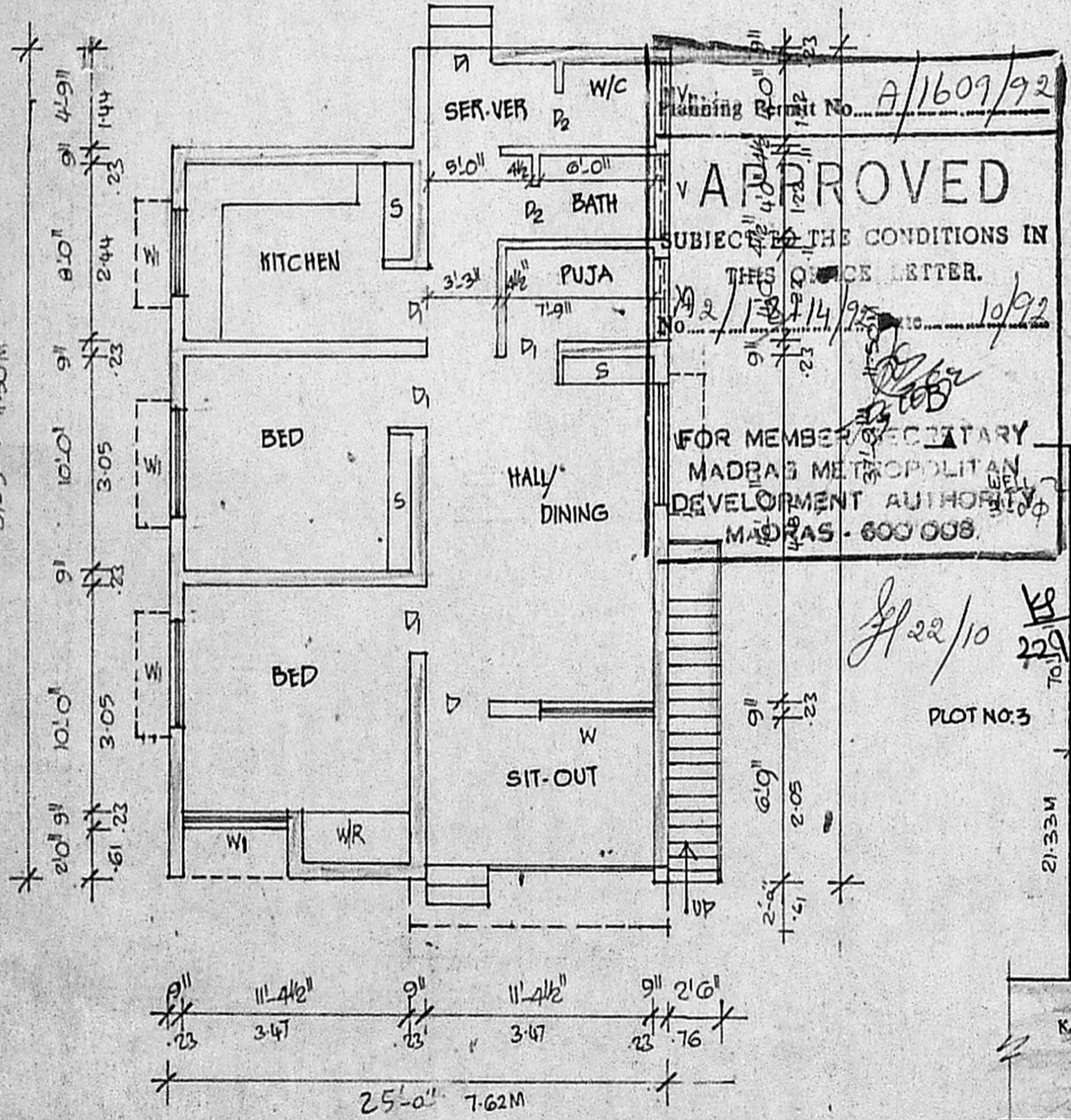

APPROVED
 SUBJECT TO THE CONDITIONS IN THIS OFFICE LETTER.
 FOR MEMBER/SECRETARY
 MADRAS METROPOLITAN DEVELOPMENT AUTHORITY
 MADRAS - 600 008.

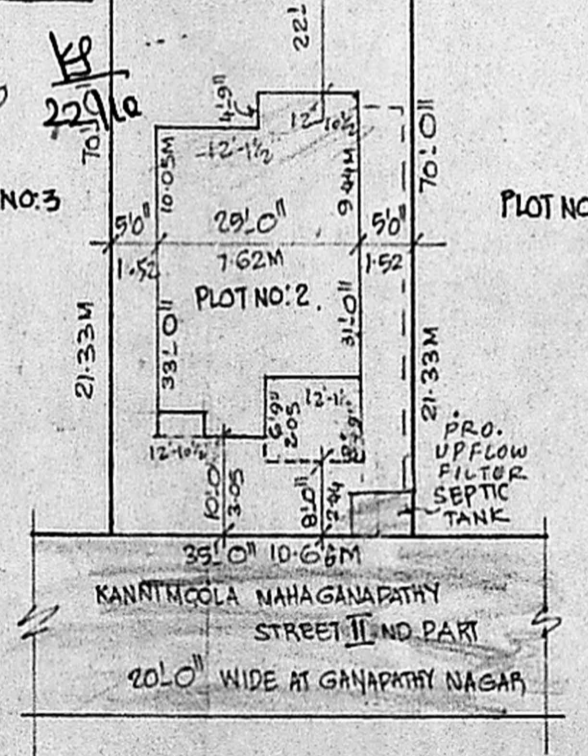
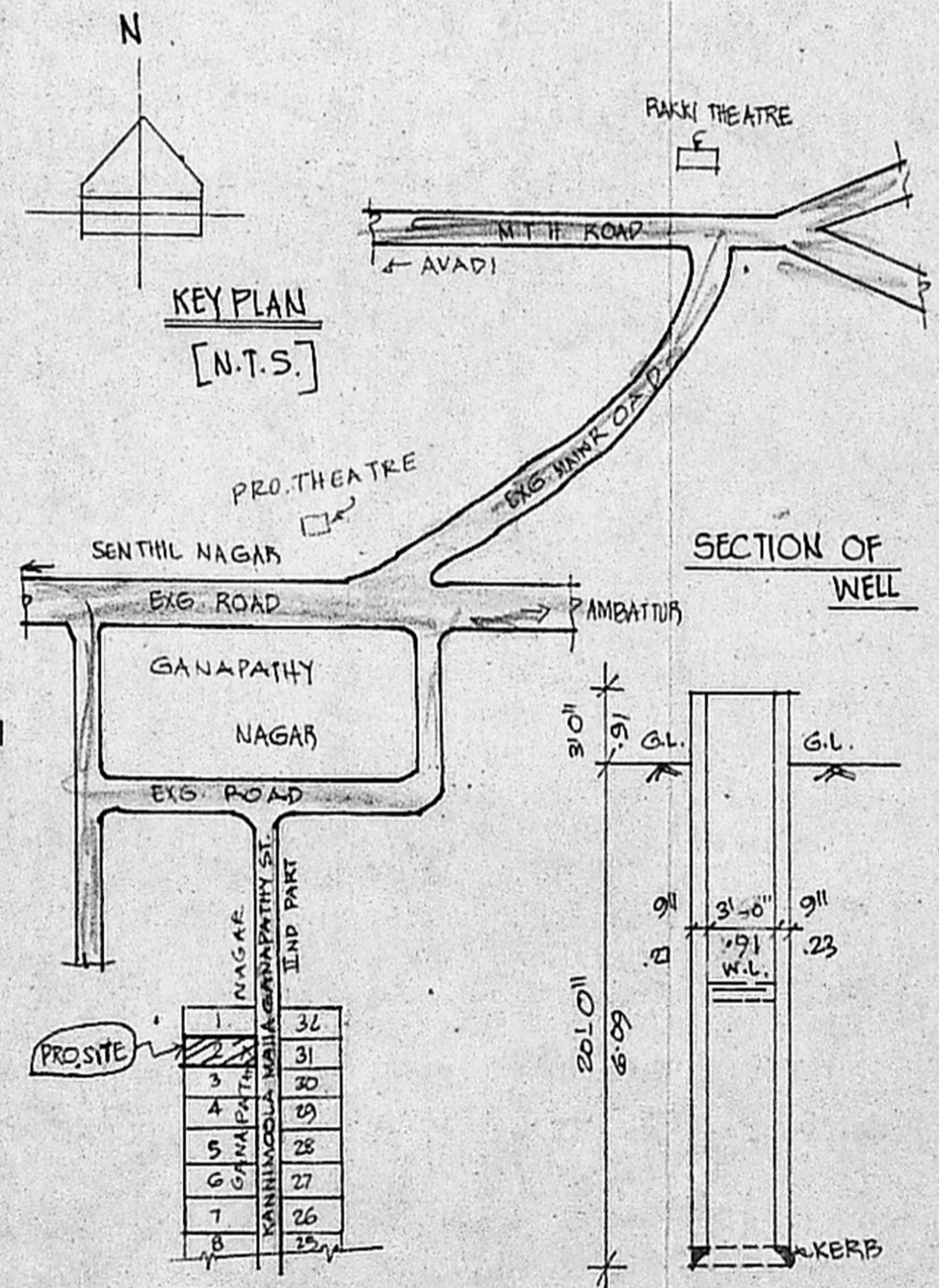
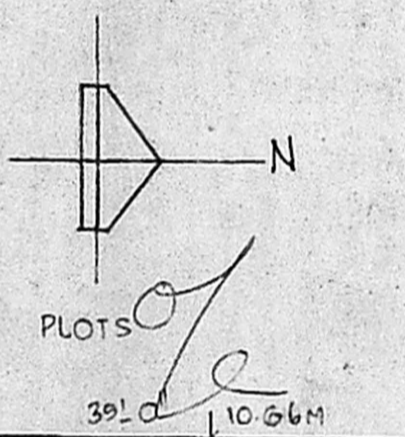

R. Janardhanan
OWNER

W. K. M.
 LICENSED SURVEYOR
 CONSULTING ENGINEER
 AVADI TOWNSHIP
 ADBAS. 60006

LICENSED SURVEYOR